

MICROFILMED

- Lot No. 240 - - Lot No. 241 - - Lot No. 242 -

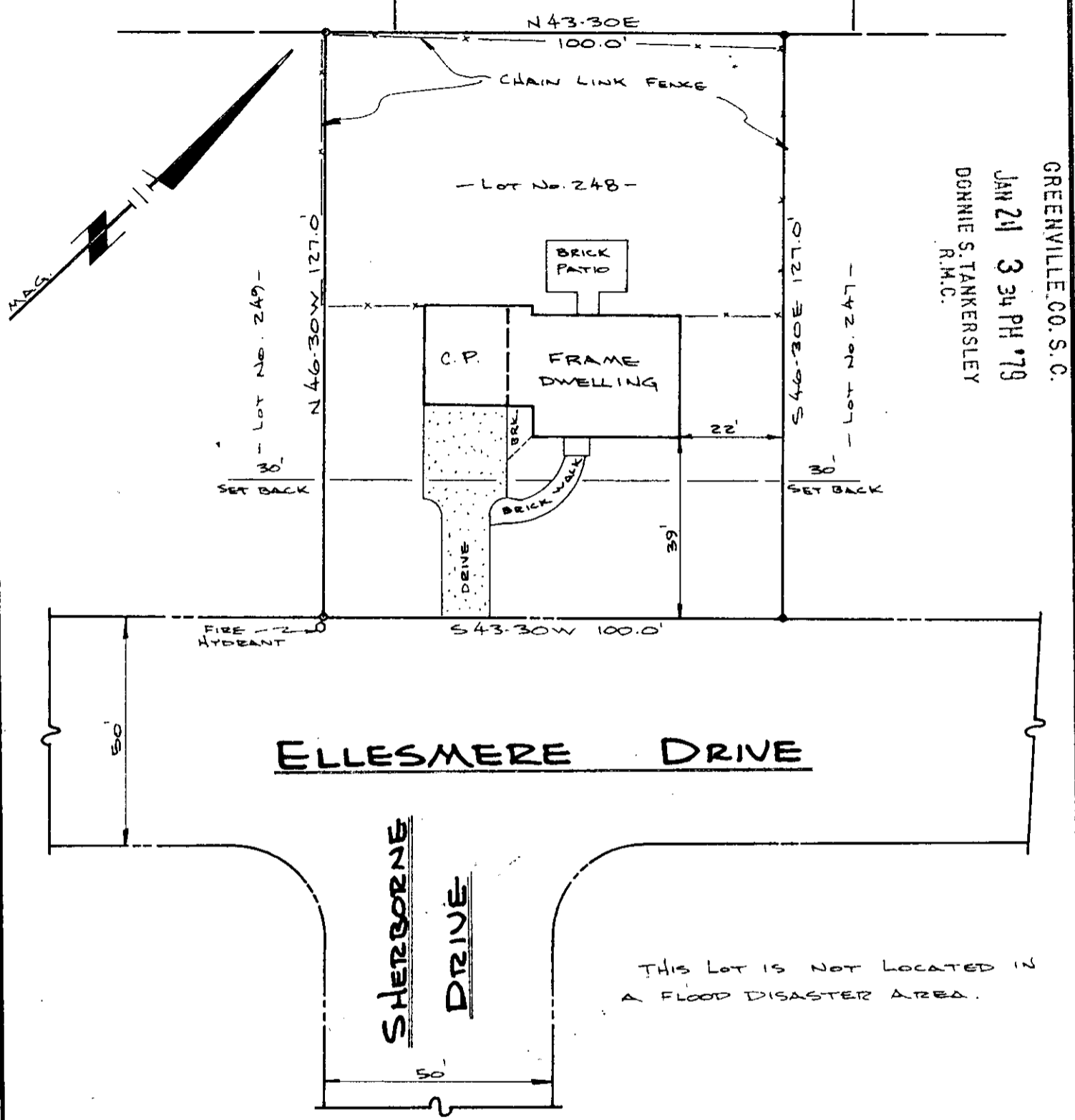

FILED
 GREENVILLE, CO. S. C.
 JAN 21 3 34 PM '79
 DONNIE S. TANKERSLEY
 R.M.C.

THIS LOT IS NOT LOCATED IN A FLOOD DISASTER AREA.

THIS IS TO CERTIFY THAT ON THE DATE SHOWN HEREON, I DID SURVEY THE ABOVE PROPERTY. THE SAME BEING KNOWN AND DESIGNATED AS LOT NO. 248 OF DEL NORTE ESTATES, SECTION AS SHOWN BY A PLAT RECORDED IN THE CLERK OF COURTS OFFICE FOR GREENVILLE COUNTY IN PLAT BOOK 4-N AT PAGE 13. I FURTHER CERTIFY THAT THE PROPERTY LINES, STREETS, AND BUILDINGS ARE AS SHOWN ABOVE AND THAT THERE ARE NO ENCROACHMENTS EXCEPT AS SHOWN.

JANUARY 19, 1979
 DATE

21825
 6Z-24

Robert R. Spearman
 ROBERT R. SPEARMAN REG. L. S. NO. 3615

TITLE SURVEY FOR THOMAS M. JONES AND JO ANN E. JONES LOCATED AT 101 ELLESMERE DRIVE		LEGEND ○ IRON PIN (OLD) ⊙ IRON PIN (NEW) △ NAIL & CAP □ AS NOTED	SEAL
STATE South CAROLINA	COUNTY GREENVILLE	GRAPHIC SCALE 	
SCALE 1" = 30'	DATE JAN. 19, 1979	REF. NO. GCTC 21825	